Goldbug, 1965
YRB
248709
Amherst Regional High School Library

Goldbug

YRB
Amherst Reg. H.S. Library, Amherst, MA
248709

GOLDBUG

1965

AMHERST REGIONAL HIGH SCHOOL

IN MEMORIAM

William E. Geyser
1947-1963

DEDICATION

The class of 1965 dedicates the Goldbug to our class advisor, Mr. Richard Robinson, in gratitude for his constant guidance and cheerful co-operation throughout our high school years. We thank him.

To the Class of '65:

So we come at last to the end of our stay together at Amherst Regional. As a member of your class (I entered as a freshman with all of you) I am proud to have been a part of an outstanding group of young people—outstanding as scholars, as athletes, and as good citizens.

My best wishes for success in your exciting future.

Paul R. Langloie

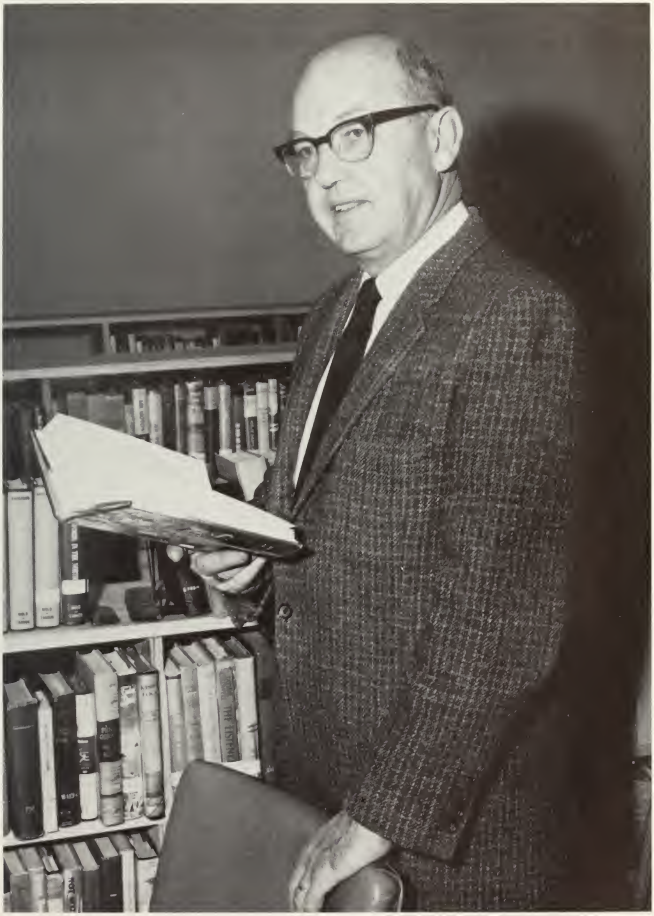

MR. PAUL R. LANGLOIS, *Principal*
University of Maine, B.A.; Springfield College, M.Ed.

Teaching is the art of assisting discovery.

—Mark Van Doren

FACULTY

MR. CHARLES ABRAMSON
Physical Education
Springfield College, B.S.; Univ. of Mass., M.Ed.

MR. JOHN ADAMS
History
Bates College, B.A.; Univ. of Rochester, M.A.

MR. WILLIAM AMES
History
Colby College, B.A.; Univ. of Mass., M.S.

MR. CHARLES CAMP
Physics, General Chemistry
Univ. of Mass., B.S.; Johns Hopkins, M.A.T.

MR. KENNETH CAOUETTE
Typing, Business Arith., Office Machines, Bookkeeping I and II
Gonzaga Univ., B.A., M.A.

MR. PAUL CAOUETTE
Latin, Modern Problems
Univ. of Mass., B.A.

MR. ROBERT CONNER
Industrial Arts, Mechanical Drawing
The King's College, B.A.; Univ. of Penn., Master's Equiv.

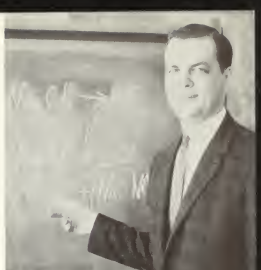

MR. JAMES COOPEE
Chemistry
Univ. of Mass., B.S.

MRS. RUTH CORRELL
Dietician
Univ. of Mass.; Fitchburg State Teachers' College

MR. LAUREL CROUSE
English
Boston Univ., A.B.; Univ. of Mass., M.Ed. Robert Frost Chair

MRS. MARJORIE DAY
Home Economics, General Biology
Univ. of Mass., B.S.

MR. ROBERT DOMINA
Guidance Counselor
Keene Teachers' College, B.Ed.; Univ. of Mass., M.S.

MISS BETTY JANE DONLEY
Latin, Greek
Mt. Holyoke College, A.B., M.A.; American Academy in Rome; Robert Frost Chair

MRS. ALICE EPSTEIN
Mathematics
Douglass College, B.S.; Univ. of Wisconsin, M.A.

MISS ELEANOR FILLMORE
Guidance Director
Univ. of Mass., B.S., M.S.

MISS ELIZABETH FOLEY
Typing, Shorthand, Transcription
Salem State Teachers' College, B.S.Ed.; Boston Univ., M.S.Ed.

MISS ELIZABETH FOURATT
Art
Massachusetts College of Art, B.S.Ed.

MISS DOROTHY FURGESON
English
Spokane Univ., B.A.; Smith, M.A.; Univ. of Chicago, John Hay Fellow

MR. IRWIN GOODCHILD
Mathematics
Univ. of Mass., B.B.A.; B.S.

MR. RICHARD GOODIN
English
Univ. of Maine, B.A.; Trinity College, M.A.

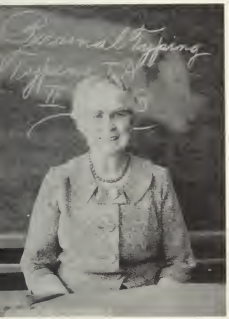

MISS IRENE HALE
Typing, Record Keeping
Salem State Teachers' College, B.S.Ed.

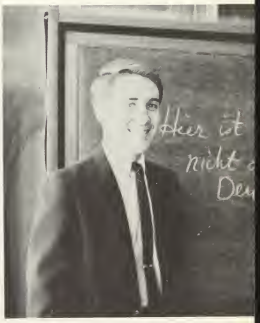

MR. DAVID HARTWELL
German, French
Univ. of Mass., B.A.

MR. WILLIAM HUTCHINSON
Biology
Clark Univ., B.A., M.A.; Fellowship Grant for Ph.D.

MRS. GAIL ISSENBERG
French
Wheaton College, A.B.

MR. ALFRED JACOBS
Vocal Music
Boston Univ., B.S.

MR. RUFUS KNEELAND
Physical Education, Drivers' Education
A.I.C., B.A.

MRS. NAOMI LANGFORD
Librarian
Millersville State College, B.S.

MISS ELIZABETH LAWSON
Physical Education
Boston Univ., B.S.; Springfield College, M.Ed.

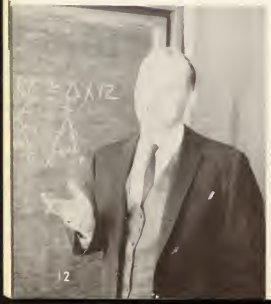

MR. ARTHUR LELAND
Physical Science, Biology, Mathematics
Univ. of Mass., B.S.

MRS. MARY MacDONALD
School Nurse
Huron Road Hospital, R.N.

MR. JOHN MAGGS
Instrumental Music
Univ. of Mass., B.A.

MR. KENNETH MARISSEAU
English
Merrimack College, A.B., Univ. of Mass.

MR. HOLLIS MOORE
Industrial Arts, Mechanical Drawing
Fitchburg State College, B.S.Ed.

MISS SARAH MORIN
French
Skidmore College, B.A.; Middlebur College, M.A.

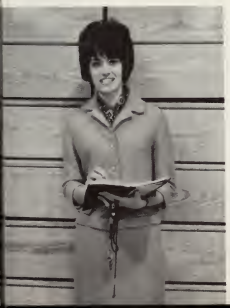

MISS PEGGY NEAL
Physical Education
Mary Hardin-Baylor College, B.S.

MR. BRUCE OLDERSHAW
Audio-Visual Aids
Westfield State College, B.S.Ed.; Springfield College, M.Ed.

MR. CLIFFORD OLIVER
Mathematics
Bates College, B.A.; Univ. of Mass., M.S.; Univ. of Penn., M.S.

MR. JOHN PACKARD
Speech, Directing
Univ. of Rochester, A.B.; Yale Univ. School of Drama

MRS. CAROLYN PALLAZOLA
English
Univ. of Mass., B.A.

MR. RICHARD ROBINSON
Electronics, Auto Mechanics
Keene State Teachers' College, B.Ed.

MRS. KATHRYN STONE
English
Adelphi Univ., A.B.

MRS. GLADYS JENKS
Secretary

MRS. ALICE MODRZAKOWSKI
Secretary
Northampton Commercial College

MRS. FREOLA ROBITAILLE
Guidance Secretary
Bay Path Secretarial School

CAFETERIA STAFF
Ruth Correll, Helen Karch, Mary Lou Jacque, Dorothy Ewell, Olive Nelson, Albina Newton

MAINTENANCE STAFF
Eugene O'Neil, Wallace Ferman

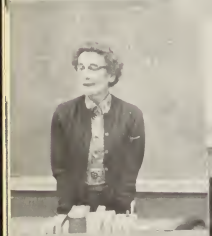

Have you heard about the jolly Green Giant?

Get your sandwich out of my coffee!

Was that paramecium *really* wearing a topless bathing suit?

Veni, vidi, vici???

So I said to him, you sink that shot and you know where your history mark will go!

Next time I'll throw a tomato!

What we have been
Makes us what we are.
—George Eliot

SENIORS

SENIOR CLASS OFFICERS

SEATED: Mr. Robinson, Lorraine Dubois—Secretary, Robert Smith—Treasurer, Miss Foley. STANDING: Steven Paige—President, James Smith—Vice-President.

The Class of 1965 leaves Amherst Regional having become in its three years here a spirited and cohesive group. Officers during its stay here were Presidents Jim Boicourt and Steve Paige; Vice-Presidents Judd Carhart, Tom Mitchell and Jim Smith; Secretaries Linda Johnson and Lorraine DuBois; and Treasurers Steve Paige and Bob Smith. These officers have contributed in a large sense to making the present senior class what it is.

The graduating class leaves behind a commendable record of both academic and athletic achievement. As a class, it put on a well-received cake sale and paper drive, and sponsored a fine Senior Prom for the Class of 1964. Individuals too have distinguished themselves during their years here. Three-fourths of the winningest "As Schools Match Wits" team ever were seniors. Athletes like Jim Parkinson, Ron Bias, Tim Schmitt and Judd Carhart have contributed outstandingly to Amherst's basketball and football teams. The varsity cheerleaders, composed mostly of seniors, have consistently been a high-spirited and effective group. Nor does the Class of 1965 lack intellectual ability, as is evident by the high percentage of students who will be entering college this fall.

And so we leave, having spent three exciting years here. Our thanks to the faculty and staff of Amherst Regional and to our principal, Mr. Paul Langlois, for a rewarding high school experience.

ELIZABETH JEANNE ADAIR

Care packages to college students . . . the heck with the homework, let's get out and have some fun . . . breezy blonde.

Pep Club 1, 2, 3; Tri-S 1, 2, 3.

ANNE AGARD

Oh, that French maid . . . Midsummer Night's Dream . . . a charming accent.

Chorus 1, 2, 3; Thespians 2, 3.

DONNA JEAN ALDRICH

Blonde . . . you're kidding . . . will June *ever* come?

Tri-S 1, 2, 3; Pep Club 1, 2, 3.

GREGORY HARVEY ALDRICH

Greg . . . purple parka-ed people eater . . . once caught studying but has managed to live down the disgrace.

Track 1, 2, 3; Student Patrol 3.

DARCY JEAN ALVIANI

Rachel . . . a charwoman in Pullman Car . . . eeek! a burglar!

Student Council 1; AFS 1, 2; Tri-S 1, 2, 3; Chemistry Club 2, 3; Ski Club 2, 3; Art Club 3; Chorus 3; Graphic 3; Thespians 1, 2, 3; Basketball 1; Biology Club 1; Cheerleader 2; Goldbug 3.

CHANDLER W. ATKINS

Antler . . . the living end, football-wise . Chan the man.

Baseball 1, 2, 3; Football 2, 3; Basketball Manager 3; Chemistry Club 3; Student Patrol 3; Leaders Club 3.

MARLENE CAROLINE BALL

I've got to work at 5:00 . . . where's Janet? . . . Cheryl, hand me that comb.

Pep Club 1, 2; Tri-S 1, 2, 3; Future Teachers 1, 2; Goldbug 3.

CHERYL BASTOW

What was that monstrous thing in your barn? . . . square black glasses.

Tri-S 1, 2, 3; Pep Club 2; Future Teachers Club 2; Chemistry Club 3; Chorus 1, 2, 3; Goldbug 3; Volleyball 3.

ROBERT E. BERGLUND

Big Bad Berg . . . the baritone lineman . . . B.M.O.C.

Football 1, 2, 3; Chorus 1, 2 ,3; Basketball 3; Track 3; Thespians 2, 3; Leaders Club 2, 3; Pro Merito; Weightlifting 2, 3.

RONALD BIAS

Ron . . . quarterback for a great team . . . outstanding basketball player.

Football 3; Basketball 1, 2, 3; Baseball 1, 2, 3; Leaders Club 3; Track 3; Pep Club 2, 3; Cross Country 1.

NANCY RUTH BIRGE

Sweet girl . . . quiet and petite . . . dimples when she smiles.

STEPHEN BLINN

Down with the shop boys . . . Steve . . . an all around guy.

Rod and Gun Club 1, 3.

Amherst Reg. H.S. Library, Amherst, MA

JAMES BOICOURT

Bino and his banjo . . . Hut! Hut! . . . ya wanna? . . . 32 points against the Tigers.

Band 1, 2; Chorus 2, 3; Class President 1, 2; Football 1, 2, 3; Track 1, 2, 3; Basketball 3; Pro Merito; Student Patrol 3; Leaders Club 3; Student Council 3.

JANET ELIZABETH BRAY

I've got to baby sit . . . be serious! . . . when do we graduate?

Tri-S 1, 2, 3; Pep Club 1, 2, 3; Goldbug 3.

PAMELA BROGAN

Pam . . . the artiste . . . unique . . . an Arabian at heart—nomadic.

Barbizons 3.

EDWARD BROWN

Eddie . . . the Horn . . . Caesar is dead, Napoleon is dead, and I'm not feeling so well myself.

Orchestra 1, 2 ,3.

JEFFREY BRUCE BROWN

Accident prone . . . the bone crusher . . . am I really foul?

Ski Club 2, 3; Golf 1, 2, 3; AFS 2, 3; Student Patrol 2, 3; Chemistry Club 3; Biology Club 1; Chorus 2, 3.

LAURIE BROWN

The original long hair musician . . . the violin is better than the French horn any day . . . so I'm late every day, so?

Orchestra 1, 2, 3; French Club 1, 2, 3; Chemistry Club 3; Pro Merito.

JUDD CARHART

The football field isn't the only place you need a good line . . . worst driver in the Senior Class . . . the linebacker.

Football 1, 2, 3; Track 2, 3; Baseball 1; Weightlifting 1, 2, 3; Class Vice-President 1; Graphic 2; Goldbug Editor 3; French Club 1, 2; Biology 1; Chemistry Club 3; Chess Club 1; French Play Cast 2; Student Patrol 3; Leaders Club 3, Pep Club 1, 2, 3; Club Council 1, 2.

THOMAS CARNEY

Usually found in Room 1 . . . Halloween vagrant . . . tough man, tough beard.

Pep Club 3; Basketball 2; Chemistry Club 3; Student Patrol 3.

SANDRA JEAN CHASE

Sandy . . . expert typist . . . hairspray everywhere.

Tri-S 1, 2, 3; Volleyball 2, 3; Cheerleader 1, 3.

THOMAS COLBY

Corbeair . . . in the hall with Kitty . . . that Madras outfit!

Football 3; Track 1, 2, 3; Graphic 2, 3; Biology Club 1; AFS 2; Chemistry 2; As Schools Match Wits 2; Weightlifting 2, 3; Pro Merito; Chess Club 1; Play Cast 2, 3.

PAMELA MIDDLETON COLVIN

All those skiing trips—hmmm . . . wash and wear hair . . . moo!

Graphic 2, 3; AFS 2, 3; French Club 3; Ski Club 2, 3; Tri-S 1, 2; Chorus 3.

MARILYN COPLIN

Limey . . . red Austin-Healy . . . who, me, Mr. Crouse?

Goldbug 3; Chemistry Club 3; Graphic 3; Tri-S 1, 2, 3; AFS 1; Ski Club 3.

SUSAN ANN COUCH

Sue . . . I just gotta get out . . . happy . . . enthusiastic.

Pep Club 1, 2, 3; Tri-S 1, 2, 3.

ROBERT B. CRAMER

Bob . . . the man in the skin tight jeans . . . takes his time.

Cross Country 1; Thespians 1; Weightlifting 1, 3.

EDWARD CROSSMON

Ted . . . far-out sense of humor . . . convertible car with Spanish flavor.

Basketball 1.

BONITA MAY CUNNINGHAM

Bonnie . . . blonde and pretty that black sweatshirt!

Pep Club 1, 2, 3; Tri-S 1, 2, 3; Volleyball 2, 3; Basketball 3.

WILLIAM CUSHMAN

Bill . . . big man in the A-V department . . . long climb to the lighting booth.

Rod and Gun Club 1, 2; Audio-Visual Club 2, 3, Pres. 3; Stage Crew 3.

CYNTHIA M. CZERWONKA

Ralphie . . . how do you spell that name again? . . . future secretary.

Tri-S 1, 2, 3.

RICHARD A. DAVIS

Rich . . . First National's right hand man . . . that quiet sense of humor (ha!).

Rod and Gun Club 1.

SUSAN DAVIS

Sue . . . were those days out of school spent babysitting with Honey? . . . remember the long ponytail?

Pep Club 1, 2, 3; Tri-S 1, 2, 3.

BOB A. DICKINSON

Pro on the trampoline . . . gunpowder explosions? . . . locker leaner.

Baseball 2.

GRETCHEN ANN DITTFACH

Ditty . . . are mercuric class rings in style this year? . . . contacts on the softball field.

Thespians 2, 3; Band 1, 2; Orchestra 2; Tri-S 1, 2, 3; Chemistry Club 3; Pep Band 2; AFS 2: Graphic 1, 2.

LORRAINE SHAW DUBOIS

Dubie . . . Student Patrol in the chem room . . . poetry.

Softball 1; Basketball 1, 2; Class Secretary 2, 3; AFS 1, 2, 3; Biology Club 1; Chemistry Club 3; Majorette 2, 3; Chorus 2; Student Patrol 3; Tri-S 1, 2, 3; Cheerleader 1; Gym Show 2, 3.

ROBERT DALE DUNBAR

A guy with 4-wheel drive . . . sure, it's easy to drive a 10-gear car . . . loading boxes at Louis'.

Rod and Gun Club 1.

LESLIE LAWRENCE DURGIN

Les . . . always something doing . . . call me when you're eighteen . . . hey, man!

Student Council 1, 2, 3, Secr. 2, 3; AFS 1, 2, 3; Tri-S 1, 2, 3; Biology Club 1; Chemistry Club 2, 3; Band 2, 3; French Club 2, 3; Audio-Visual Club 3; Ski Club 2, 3; Softball 1; Student Patrol 3; Concert Band 2.

MARCIA L. ESTABROOK

Flower . . . Amherst's answer to Yul Brynner . . . Titania . . . non-conformist, to say the least!

Chorus 2, 3; Pro Merito; SSEO 3; Barbizons 3; Thespians, Historian 2, 3; Goldbug Editor 2, 3; Girls' State 2.

WILLIAM A. EZBECKI JR.

Bill . . . generally speaking, he's generally speaking . . . Texas ties, western shirts . . . electric guitar.

Track 1.

STEPHANIE ANN FAIRBAIRN

Flopping loafers . . . sparkling smile . . . who's buried in Grant's Tomb?

Tri-S 1, 2, 3; Basketball 1.

JOHN WALTER FARLEY

Will go farley in life . . . born to be an angel, but accidents do happen.

Basketball 1; Stage Crew 3.

STANTON W. FOLEY JR.

Star pitcher . . . Stosh . . . weird smells from chem area.

Baseball 1, 2, 3; Basketball 3; Rod and Gun Club 3.

MICHAEL P. FOOSE

Book review done yet, Mike? Waddaya mean, last summer! . . . seen skiing at "Tom Berg" . . . Well, Herr, the way we said it in Switzerland . . .

Entered from Zurich, Switzerland; Debating 2, 3; Track 2, 3; Chemistry Club 3; Pro Merito, Treas.; Ski Club 2; AFS 3.

JOHN HERBERT FULLER

Co-captain of a successful cross country team . . . on the way with ice skates . . . and guitar, yet! Cross Country 2, 3; Track 2, 3; Football 1; Audio-Visual Club 3; Chemistry Club 3; Leaders Club 2, 3.

JONATHAN RIPLEY GAGE

Ripley—believe it or not! . . . punny boy . . . What bomb, Mr. Crouse? . . . somebody stole my briefcase!

Track 2, 3; Cross Country 2, 3; Biology Club Pres. 1; AFS 2, 3; Chemistry Club, V.P.; French Club 1, 2, Treas. 2; Student Patrol 3; Graphic 3; Goldbug 3; Band 2; Model Congress 2, 3.

JAMES EUGENE GILLMORE

A thousand records—and counting . . . A.V. Club . . . Jim, *nobody* pitches a no hitter and *loses!*

Baseball 1, 2, 3; Audio-Visual Club 3.

DOUGLAS P. GLAZIER

Slugger from the boondocks . . . man of few words . . . just 'cause I'm from Leverett . . .

Baseball 1, 2, 3.

LOREN R. GLAZIER

The tall, silent type . . . red shirts . . . how 'bout the Air Force, Loren? . . . maybe a flying WEDGE?

JOHN GUIDO GRAIFF

Good grief, it's Graiff . . . those awful jokes . . . annual Art Linkletter Show.

Track 1, 3; Biology Club 1; Chemistry Club 3.

HARRIET GREELEY

Long hair . . . individualist . . . trip to Germany . . . Israel next year.

JULIE ANNE GROW

Jingle bells . . . practicing speech in history class . . . did she really drop her contacts in the biology fish tank?

Biology Club 1; Chemistry Club 2; Debate Club 2; Goldbug Editor 3.

JANICE H. HALL

Jan . . . Peter Pan boots . . . the hallmark of fame.

Tri-S 1, 2, 3; Volleyball 3; Future Teachers Club 1; Pep Club 2, 3.

MARY ANN HAWKINS

Math V . . . watcha doing in the cafeteria . . . commuting . . . where did you get that privilege pass?

French Club 1, 2; Dramatics Club 2; Band 1, 2; Dance Band 2; Basketball 1, 2.

BRIAN HAWTHORNE

Dish . . . don't blame it on me, I didn't write it . . . brain Brian

Baseball Manager 2; Football Manager 3.

LESLIE HEATH

Les . . . Boy Scout . . . Louis' . . . maybe girls aren't everything, but still . . .

Rod and Gun Club 1; Leaders Club 2; Football 2; Student Patrol 2, 3.

JANICE SALLY HEMENWAY

So you think she's quiet? . . . watch those petite blondes . . . besides, Ernest spells it differently.

Pep Club 1, 2, 3; Tri-S 1, 2, 3; Basketball 2; Softball 2, 3.

ANDREW HERD HENDRICKSON

Andy . . . English leather . . . is it true blonds have more fun?

Entered from Monson Academy; Basketball 1, 2; Baseball 2, 3.

ALAN C. HOLZHAUER

Holzy . . . big man in the shop area . . . future with Uncle Sam.

Rod and Gun Club 1.

SUZANNE DeBAUN HOPKINS

Sue . . . Mexico . . . May I say it in Spanish? . . . winning smile.

Tri-S 2, 3; AFS 2, 3; Chorus 2, 3; Pro Merito; French Club 3, Treas. 3.

BEVERLY HORNE

Bev . . . aspiring Sue Barton . . . quiet and confident . . . set 'em up.

Volleyball 1, 2; Tri-S 1, 2 ,3; Future Nurses Club 1, 2, 3; Majorette 3.

ELLEN RUTH HOSFORD

Ellen . . . accomplished flutist . . . went into mourning for Ian Fleming.

Band 1, 2, 3; Orchestra 1, 2, 3; District Band 1, 2, 3; All-State Band 2; AFS 1, 2; Ski Club 2, 3; Tri-S 1, 2, 3; French Club 1, 2, 3.

JACQUELINE S. HOWARD

Jackie . . . big grin . . . why did I ever come to school today?

Tri-S 1, 2, 3.

SANDRA L. HOWARD

Sandy . . . a cheerful helper . . . silent laughter.

Tri-S 1, 2, 3; Graphic 1; Goldbug 3; Badminton 2, 3; Volleyball 3.

ELIZABETH ANNE HUNSBERGER

Hunsy . . . running from the auditorium in curlers . . . give me an AAAA!!

Tri-S 1, 2, 3; Chorus 2, 3; Basketball 1; Cheerleader 2, 3; SSEO 3; Badminton 1, 2, 3; Band 2; Goldbug 3.

FRANCES M. IANTOSCA

Fran . . . lovely black hair . . . a fine artist.

Tri-S 1, 2, 3; Goldbug 3; Marching Band 2; Band 1, 2.

DONALD F. IVES

Don . . . big muscles . . . Herr, how do you say—in German? . . . hacking cough . . . Miss Morin's pet . . .

Football 1, 2, 3; Track 1, 2, 3; Band 1, 2; Orchestra 1, 2; Pep Band 1, 2, 3; Leaders Club 2, 3; Assembly Advisory Committee 1; Weightlifting 1, 2, 3; Student Patrol 3.

BRUCE JACQUE

The clown . . . motorcycle boots . . . talkative!

Rod and Gun Club 1, 2.

JOYCE ANTOINETTE JACQUE

Bouncy cheerleader . . . there's a reason for a coach (clump, clump, clump!) . . . enthusiasm plus.

Pep Club 1, 2, 3; Softball 1, 2, 3; Basketball 1, 2, 3; Volleyball 1, 2, 3; Cheerleader 2, 3; Tri-S 1, 2, 3, Treas. 3;

KAREN LEA JACQUE

The girl with the tease brush . . . office worker . . . future nurse.

Graphic 1; Pep Club 1, 2, 3; Tri-S 1, 2, 3.

STEPHEN JANSE

Steve . . . a hard worker . . . watch that milk bottle!

Leaders Club 3; Track 1, 2, 3.

RUTH W. JEWETT

Saving lunch money . . . senior privilege pass . . . if you want to have an interesting conversation. . .

Biology Club 1; Tri-S 1, 2, 3; Pro Merito; Graphic 2, 3; Chemistry 3; Conscience 3.

PETER C. JOHANSSON

Pete . . . quick with a quip . . . clean cut.

Leaders Club 3; AFS 2, 3, Treas. 3; Art Club 2; Cross Country 2, 3; Track 2, 3; Biology Club 1; Chemistry Club 3; Pro Merito.

LINDA JOHNSON

Johnny . . . Don't let it throw you . . . gorgeous red hair . . . renowned artist.

Student Council 1, Treas, 2; Class Sec. 1; Graphic 2, 3; Goldbug 3; Chemistry Club, Sec.-Treas., 3; Pro Merito, Sec; Ski Club 2, 3; Barbizons 3; Tri-S 1, 2, 3.

BARTON JONES

Infernal cough drops . . . Mr. Coopee, just *one* more question . . . that special laugh.

Debate Club 1, 2, 3; Marching Band 1, 2, 3; Pep Band 2, 3; Concert Band & Orchestra 1, 2, 3; Cross Country 3; Track 2, 3; Chemistry Club 3; Leaders Club 3; Pro Merito.

NANCY ANN KAMINSKI

Life of the North Amherst bus . . . Gaslight . . . future hairdresser.

Tri-S 1, 2, 3; Pep Club 1, 2, Treas. 3; Goldbug 3.

PATRICIA ANN KARCH

Patti Ann . . . Mariner . . . dangling earrings . . . opens the office every A.M.

Pep Club 1, 2, 3; Tri-S 1, 2, 3; Volleyball 2; Softball 1; Basketball 2, 3; Goldbug 3; SSEO, Sec. 3.

WINTHROP KELLOGG

Butch . . . right there! . . . mad auto mechanic.

DORRIT C. KINDER

Dorry . . . crazy white poodle . . . 2 A.M. from the Tower . . . cheers!

Cheerleader 1, 2, 3; Tri-S 1, 2, 3; Thespians 1, 2, 3; Pep Club 1, 2, 3; Goldbug 3; Chorus 3; Ski Club 2, 3.

JOHN KING

John . . . King of the road . . . mighty hunter.

Track 1, 2, 3; Cross Country 3.

SUZANNE FRANCESE KING

Tri-S beauty . . . grace and poise . . . Trinity formals.

Tri-S 1, 2, 3; Pep Club 1; Goldbug 3.

JENNY L. KIRLEY

Der, die or das? . . . what's a good name for a Dachshund? . . . hairstyles.

Chorus 2; Tri-S 1, 2, 3; Basketball 2, 3.

ELAINE B. KOPEC

Laine . . . she's lovely, she's engaged . . . pleasant smile.

Tri-S 1, 2, 3; Pep Club 1, 2; Future Nurses Club 3, Pres.

JOHN KUCINSKI

Bib Bad John . . . guardian of the boys' locker room . . . gridiron star.

Electronics Club 1; Track 1; Football 2, 3; Student Patrol 3; Weightlifting 1, 2, 3.

LINDA MARIE KUZMESKI

Fixture in the lobby . . . carrying paintings to art class . . . wait for me, Sally.

Volleyball 3; Basketball 2, 3; Pep Club 1; Tri-S 1, 2, 3; Art Club 2.

LARRY LaCLAIRE

The outdoor type . . . woodsman, spare that tree . . . sideburns.

Rod and Gun Club 2.

PAUL LACOPO

Half hour detention for dismantling the sink . . . stalking the corridors with a Colt .45.

Baseball 1, 2, 3; Football 2, 3.

JOSEPH LANGLAND

Seattle's loss . . . headed for U.S. Park Service . . . move over, Smokey the Bear.

Football 1, 2, 3; Basketball 1, 2; Track 1, 2, 3; Student Patrol 2.

DENNIS LASHWAY

Denny . . . easygoing . . . small in stature . . . makes up for it in enthusiasm .

Electronics Club 2.

KATHRYN LOUISE LASHWAY

Energy plus . . . beautiful clothes . . . Gas Lite . . . really burns up the typewriter.

Cheerleader 1, 2; Pep Club 1, 2, 3; Tri-S 1, 2, 3; Softball 1, 2, 3; Volleyball 1; Goldbug 3.

FRANCES LEDOYT

Frani . . . blonde hair . . . the office's Girl Friday all week long.

Tri-S 1, 2, 3; Softball 1, 2; Volleyball 3.

CHRISTOPHER JERRELL LEININGER

Folk singing . . . I can't go—I've got a lesson . . . Bart, will you shut up!

Band 1, 2, 3; Audio-Visual Club 1, 2, 3, Sec.-Treas. 3; Electronics Club 2; Chemistry Club, Pres. 3; SSEO, Pres. 3; Biology Club 1; Chorus 2; Tennis 2, 3.

JANET M. LEVINE

Beatnik party . . . Mouse . . . two proms on the same date?

Cheerleader 2; Tri-S 1, 2, 3; AFS 1, 2, 3; Graphic 3; Goldbug 3; Chemistry Club 3; Thespians 2, 3.

THOMAS K. LINDSEY

Could you please explain this, Mr. Coopee? . . . Um, Well, not today ,Tom.

Biology Club 1; AFS 1, 2, 3; Goldbug 3; Pro Merito; Cross Country 3; Chemistry Club 3; Student Patrol 3.

RALPH LOOMIS

Top brass . . . sometimes I just can't control myself . . . how's that for getting shot down?

Baseball 1; Track 2, 3; Band 1, 2, 3; Orchestra 1, 2, 3.

MATTHIAS LOVEN

Matt . . . I haven't been well! . . . the Gas Lite . . . cars, cars, cars.

DONALD LUCAS

Golfing pro. . . center of action on the football field . . . the reason ladies prefer blonds.

Football 1, 2, 3; Track 1, 2, 3; Weightlifting 1, 2, 3; Leaders Club 2, 3; Student Patrol 2, 3.

SALLY R. MASLANKA

One of the reasons why gentlemen prefer blondes . . . always something nice to say . . . smile . . . future artist.

Art Club 2; Tri-S 1, 2, 3; Volleyball 3.

JAMES M. MATUSKO

Latin dictionary . . . overloaded briefcase . . . Tusko Plotting Theorem.

Rod and Gun Club 1, 3; Biology Club 1; Chemistry Club 3.

KATHLEEN McCANNON

Basketball star . . . stick of dynamite . . . small, but so is the H-bomb.

Basketball 1, 2, 3; Softball 1, 2, 3; Volleyball 1, 2.

BARRY J. McCARTER

4 a.m. . . . January 1, 1965 . . . ding-a-ling!! . . . throwing water ballons at police cars! . . . cutting tree down on car . . . ho, ho, ho!

Football 2; Leaders Club 3; Chemistry Club 3; Goldbug 3; Track 3; Ski Club 2, 3; Weightlifting 2, 3,; SSEO.

CHERYL McCARTNEY

Sherry . . . Quiz kid . . . a nice girl from down South.

Entered from Regina High School, Hyattsville, Md.; Goldbug 3; French Debate Club 3; As Schools Match Wits 3; Debate Club 3; Conscience 3; Ski Club 3; Pro Merito.

RICHARD J. McCONNELL

Mac . . . Pittsburgh . . . turtlenecks . . . the best way to stop a tall basketball player is to bite his ankles.

Entered from Fox Chapel High School, Pittsburgh, Pa.; Basketball, 1, 2, 3; Varsity Club 1, 2; Baseball 2; Leaders Club 3; Band 1, 2, 3; Pep Band 2, 3; District Band 3.

CATHERINE ANN McGRATH

Not too far to the right, Kate . . . hey, there's a leprechaun . . . I got it at Walsh's.

Tri-S 1, 2, 3; Band 2; French Club 3; Chemistry Club 3; Goldbug 3; Future Teachers Club 2; Ski Club 2, 3; AFS 1, 2, 3.

HOWARD MICHELSON

Howie . . . VW . . . blondes, brunettes, redheads—what else is there?

Football 1; Chorus 2, 3; Barbizons 3; Ski Club 3; Weightlifting 2, 3; Biology Club 1.

JANET MILLAR

Won't you *please* cheer? . . . the original Millar Highlife . . . Tri-S Queen.

Softball 1; Tri-S 1, 2, 3, V.P. 2, Pres. 3; Cheerleader 1, 2, 3, Captain 3; Student Council 1, 2, 3; Student Patrol 1, 3.

GERALD PAUL MIRLIANI

Trumpet and drums . . . Holy Cross jacket . . . orator in modern problems class.

Band 2, 3; Orchestra 2, 3; Basketball 2; Baseball 2.

THOMAS MOORE MITCHELL

Twitch . . . sneakers, hair and a red shirt . . . no, Mr. Coopee, the double L on my chemistry book does *not* stand for "Light Lager."

AFS 2, 3; Pres. 3; Pep Club 2, 3, Pres. 3; Track 1, 2, 3; Goldbug Editor 3; Biology Club 1; Football Trainer 2, 3; Graphic 1, 2; Chemistry Club 3; Student Council 3, V.P. 3; Class V.P. 2; Student Gov't. Day 2; Thespians 3; Teen Club 2, 3.

NANCY ELLEN MONTVILLE

Tastie Tower . . . hot Pontiac . . . those who wait for the future will never be happy today.

Tri-S 1, 2, 3; Ski Club 2, 3; Graphic 2.

ROBERT J. MORRISSEY

Honda and leather boots . . . cast and crutches . . . ungathered by rolling stones.

Audio-Visual Club 1, 2, 3, Pres. 3; Biology Club 1; Chemistry Club 3; Debating 2, 3; Pep Band 2, 3; Concert Band 2, 3; Track 1; Basketball 1; Pep Club 3; Thespians 1, 2, 3; Ski Club 3.

MARSHA GAIL MULHOLLAND

Personality plus . . . Mushy . . . Delta Upsilon . . . oh, blank, blank, blank!

Tri-S 1, 2, 3; Future Teachers Club 2; Basketball 1, 2, 3; Softball 2, 3, Band 1; Chorus 2, 3; Graphic 1; Majorette 3.

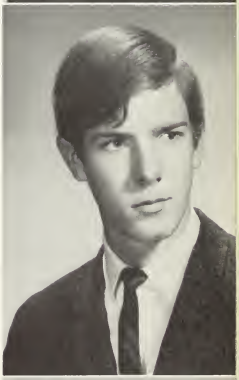

KATHLEEN ANN MURPHY

Murph the Surf . . . no that is *not* a hockey score! . . . so I said to myself, "Self . . ."

Volleyball 1, 2, 3; Softball 1, 2, 3; Tri-S 1, 2, 3; Biology Club 1; Pep Club 2; Chemistry Club 3; Goldbug 3.

ALAN MUSGRAVE

"Perfect" cavalier . . . man of his own ideas . . . folk singer . . . don't know about that!

Math Club 1; Biology Club 1; Chemistry Club 2; Cross Country 2; Track 2.

SUSAN GAYLE NEYLON

Red . . . security is a blanket under the Christmas tree and tinsel in your hair . . . equestrienne.

Cheerleader 2; Ski Club 2, 3, Pres. 3; Badminton 1, 2, 3; Basketball 1, 2, 3; Softball 1, 3; Chemistry Club 3; Graphic 3; Goldbug 3; Pep Club 1, 2, 3; Tri-S 1, 2, 3; SSEO 3.

GRACE ANTONIA NUTTING

Artist . . . Hoss Cartwright and horses . . . that great novel. Tri-S 1, 2, 3; Assistant Librarian 1, 2, 3; French Club 3; Chorus 3.

JOHN PACZKOWSKI

If brains were measured in inches, he'd be a genius . . . Cheryl . . . Big Bad John.

IVONE HOGUEIRA PAES

A good neighbor from the south . . . so you think you have wild parties up here—well, let me tell you . . . Ole!

Exchange student from Brazil; AFS, V.P. 3.

STEVEN PAIGE

Steve . . . actually, folks, I'm not such a wild guy . . . what's so good about a Ford?

Chorus 2, 3; Madrigal Group 2; Baseball 1, 2, 3; Student Council 2, 3; Class Treasurer 1; Class President 3; Pro Merito; Leaders Club 2, 3; Chemistry Club 3; Boys' Play Cast 3.

JAMES R. PARKINSON

Parky . . . Amherst College . . . football giant . . . but that telephone pole WAS in the middle of the road.

Football 1, 2, 3; Basketball 1, 2, 3; Baseball 1, 2, 3; Track 2, 3; Student Council 1; Leaders Club 2, 3.

ROBERT A. PATTERSON

I think I think more than you think . . . . . guns . . . a swingin' dancer.

Rod and Gun Club 3.

PATRICIA PETRIZZO

Petriz . . . the lifeline from office to class room . . . wild black hair.

CHRISTINE PIPPERT

Complaints in the Girls' Room . . . what class dues? . . . handstands in the main lobby.

Tri-S 1, 2, 3; Voleyball 2, 3; Basketball 2, 3; Softball 2, 3; Chorus 2, 3; Chemistry Club 3; Goldbug 3; Pep Club 2.

JOHN PRAY

Jack . . . stalking the woods in Leverett . . . mighty hunter ?!

Rod and Gun Club 3; Track 3.

DAVID E. PUFFER

Dave . . . active outdoors guy . . . a leader of men, a follower of women.

Rod and Gun Club, Pres. 3.

JOSEPH B. PUNSKA

Joe . . . see you at Romanoff's . . . hard worker.

Football 2, 3; Track 2; Weightlifting 3.

ROBYN R. PUNSKA

Robbie . . . O.K., I'll tell you what happened on Peyton Place last night . . . guiding light of Art Class.

Tri-S Dance Committee 3; Softball 3; Pep Club 3.

JANET C. QUINT

Amherst Regional Quiz Kid . . . a true friend . . . beautiful eyes.

French Club 2, 3; Chorus 1, 2; Graphic 1, 2, 3; Goldbug 3; Thespians 3; AFS 2, 3; Tri-S 1, 2; Pro Merito 3.

STEVEN DAVID RICHARDS

Tex . . . West Virginia drawl . . . quiet until you know him.

Entered from West Virginia.

CHERYL E. ROBERTS

Tally-Ho-er . . . star basketball guard . . the same homeroom means sitting together at assemblies.

Basketball 1, 2, 3; Volleyball 3; Pep Club 1, 2; Tri-S 1, 2, 3; Future Teachers 1, 2; Goldbug 3.

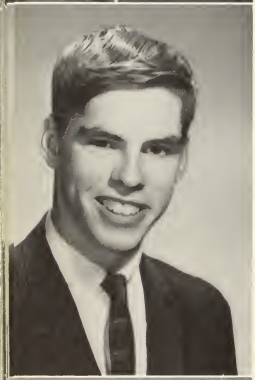

GARY LEE ROBITAILLE

Frog . . . well, it's a small pond! . . . who's that in the rumble seat?

Football 2, 3; Baseball 1, 2, 3; Leaders Club 2, 3; Weightlifting Club 2; Ski Club 2, 3; Pep Club 2, 3; Chemistry Club 3; Student Council 3; Biology 1; Outing Club 1; SSEO 3.

PATRICIA ROCASAH

Patsy . . . page boy . . . long, long, blond hair.

ELIZABETH E. RODGERS

Betsy . . . basketball champ . . . I wasn't traveling, Miss Lawson!

Volleyball 1, 2, 3; Basketball 1, 2, 3; Badminton 2, 3; Pep Club 2; Tri-S 1, 2, 3; Chemistry Club 3; Goldbug 3.

PETER WELLS RODGERS

Pete . . . skier . . . what! another detention! . . . manager—football, basketball, baseball.

Football 2, 3; Basketball 3; Ski Club 3; Chemistry Club 3; Leaders Club 3; Pep Club 3.

ROY E. RULE

Eeeek, a spider—kill it before it multiplies . . . another good Rule . . . Roy the boy.

Basketball 2.

NANCY B. RUSSELL

Who says you can't stall around and still get your license? . . . hark! A Russell in the hall!

Tri-S 1, 2, 3; Pep Club 1, 2, 3; Basketball Manager 1, 2; Art Club 2; Volleyball 1.

CHARLENE RYZNIC

Friendly face at the Tower . . . petite . . . mohair sweaters.

Tri-S 1, 2, 3; Pep Club 1, 2, 3; Future Nurses Club 1; Volleyball 2; Basketball 2.

TIMOTHY PAUL SCHMITT

Tim . . . fastest man in the school—on and off the field . . . Hollywood smile.

Football 1, 2, 3; Baseball 1, 2, 3; Track 1, 2, 3; Basektball 1, 3; Student Council 2, 3; Leaders Club 2, 3, V.P. 3; Student Patrol, Captain 3; Boys' State 2.

SUSAN JANET SCOTT

Sue . . . gift of gab . . . lots of energy . . . sir, I have a question!

Tri-S 1, 2, 3; Ski Club 3; Majorette 3; Conscience 3.

MARY J. SEARLE

Mare . . . if school is liberty, give me death . . . basketball pro.

Volleyball 1, 2, 3; Basketball 1, 2, 3; Softball 1, 2, 3; Graphic 1; Tri-S 1, 2, 3; Badminton 1, 2, 3.

DIANE L. SEAVER

Seave . . . I was better, but I got over it . . . Rod . . . guards aren't *supposed* to score!

Basketball 1, 3; Volleyball 2, 3; Badminton 2; Tri-S 1, 2, 3; Goldbug 3; Chorus 1, 2, 3; Chemistry Club 3; Pep Club 2.

DAVID SEYMOUR

Davy . . . who says I've got big eyes? . . . Meysour

EUDORA SHAW

Dorie . . . don't call me chicken . . . break a leg!

Tri-S 1, 2, 3; Graphic 2, 3; AFS 2; Basketball 1, 2, Manager 3; Volleyball 1, 2, Manager 3; Softball 1, 2, 3; Pep Club 1, 2; Pro Merito; Goldbug 3.

MARCIA KAY SLOCUM

Regal beauty . . . future nurse . . . lucky for the guys in the ward.

Tri-S 1, 2, 3; Future Nurses Club 1, 2, 3; Chorus 1; Pep Club.

JAMES SMITH

Jim . . . the wee dribbler from the heart of the Pioneer Valley . . . getting Roetter and Roetter.

Leaders Club 2, 3; Basketball 1, 2, 3; Track 1, 3; Pro Merito; Class Vice-President 3; Football 3; Student Patrol 3.

PETER SMITH

Pete . . . suavest car in school . . . President of Amherst Aquaholics.

Student Council 1, 2; Biology Club 1; Football 2.

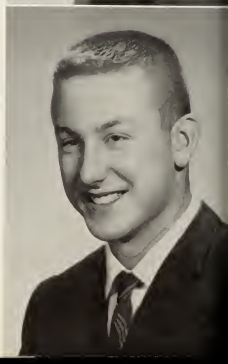

ROBERT FOSTER SMITH

Voted best Indian fighter in the Pelham Territory . . . Foster "where the girls are" Smith . . . a sound effect for every occasion.

Biology Club 1; Baseball 1, 2, 3; Football Statistician 1, 2, 3; Basketball Manager 2, 3; Student Patrol 3; Leaders Club 2, 3; Class Treasurer 2, 3; Pep Club 2, 3.

CHERYL ANN SOBALA

The quiet type?? . . . Oh boy! . . . no, Cheryl, you're supposed to STOP the other team from scoring.

Softball 1; Volleyball 2, 3; Tri-S 1, 2, 3; Pep Club 1, 2, 3; Future Nurses Club 3.

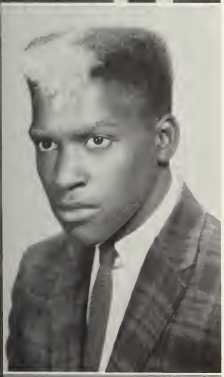

EUGENE P. SPENCE

Hi, Mr. Langlois! . . . you guys heard this one yet? . . . Venus in the boys' room.

Baseball 1, 2, 3; Basketball 1, 2.

MICHAEL F. STRONG

Mike . . . a working man . . . the car . . . hefting trays in the cafeteria.

AKIYOSHI SUENO

Ralph, you dumb, I can beat you down ski slope any day! . . . Aki . . . could someone kindly tell me some—ah—practical American?

Entered from Konan High School for Boys, Japan; Chorus 3; Ski Club 3; AFS 3.

PAULA SURREY

Cheer up . . . a girl who knows everyone's feelings and keeps them to herself . . . the fringe.

Graphic 1, 2, 3, Co-editor 3; Goldbug Co-editor 3; French Club 3; AFS 2, 3; Cheerleader 1; Tri-S 1, 2, 3; Majorette 2.

BARBARA ELLEN TAYLOR

Yes, the yearbook will definitely be blue . . . no, I *don't* dye my hair . . . R.F.K. for President!

Entered from Classical High, Springfield, Mass.; Chorus 2; French Club 2, 3; Model Congress 2, 3; Student Gov't Day 2; Chemistry Club 3; Goldbug Editor-in-Chief 3; Pro Merito 3; As Schools Match Wits 3.

DEBORAH TAYLOR

Debbie . . . red hair and freckles . . . friendly and industrious.

AFS 1, 2, 3; French Club 2, 3; Student Council 1, 2; Tri-S 1, 2; Biology Club 1; Goldbug 3; Pro Merito.

HAROLD TIDLUND

Butch . . . standing on the corner . . . mechanic.

KRISTIN V. TIDLUND

Kris . . . a horse for every garage . . . did you use *all* six spares?

Volleyball 1, 2, 3; Future Nurses Club 1, 2; Pep Club 1, 2; Softball 2.

ALLEN TORREY

Master of the Revels . . . Graphic deadlines . . . opinionated.

Graphic 1, 2, 3; Biology Club 1; Chemistry Club 3; Play Cast 3; Ski Club 3.

CATHERINE TYMKOWICHE

Tinky . . . heart of gold . . . take that, Bob —whack!

Pep Club 3.

ANGELO VASSALLO

Angie . . . active in homeroom affairs . . . things piling up on you, Mr. Langlois? . . . a friend to all.

Football 1; Basketball 2.

ELAINE GAIL WATSON

She's a son of a *Wat?!!* . . . Freddie . . . keeper of the Conscience.

Conscience 3; Tri-S 1, 2, 3; Art Club 2; Majorette 3; Goldbug 3; Future Teachers Club 2; Pep Club 1.

JO ANN WEXLER

Jo . . . most outgoing personality, and it's all her . . . Skipping with Joy . . . Lysander, Lysander.

AFS 2, 3; Tri-S 1, 2, 3; Marching Band 2, 3; Concert Band 2; French Club 2, 3, Pres. 3; Audio-Visual Club 3; Chemistry Club 3; Ski Club 2; Graphic 1; Goldbug 3; Thespians 3.

EDWIN A. WHIPPLE

Eddie . . . quiet and agreeable . . . SSEO member who actually goes to the meetings. SSEO 3.

GWEN WILLIAMS

Look, it's a Teawaddle . . . yay, Dirigible! . . . Gwynnie the Pooh.

Basketball 1; Biology Club 1; French Club 3; Chemistry Club 3; Chorus 2; Ski Club 3; Thespians 2; Graphic 1; Tri-S 1.

LARRY R. WILLIAMS

Walking the halls with Pam . . . hails from the hills . . . even disposition.

LINCOLN H. WILLIAMS

The man (h) on da big red motorcycle . . . more than one way to make a buck . . . Linc Weightlifting 2, 3; Gymnastic Club 3.

LINDA ANNE WILLSON

Lin . . . future hairdresser . . . pleasant disposition.

Tri-S 1, 2, 3; Pep Club 1, 2, 3.

RICHARD A. WOJTOWICZ

Rick . . . Amherst College . . . Old Spice . . . the new car . . . tooth paste smile.

Student Council 2, 3. Pres. 3; Chemistry Club 2; AFS 2; Student Patrol 3; Goldbug 3; Graphic 3; Play Cast 3.

GREGORY WOODARD

That smile . . . *catch* the ball, Greg . . . from the sticks of Leverett.

Baseball 2, 3; Basketball 3; Football 3; Track 3; Rod and Gun Club; Chemistry Club 3; Goldbug 3; Leaders Club 3; Student Patrol 3; Ski Club 3.

JOHN ZAK

Jack Zak . . . a joy in homeroom . . . nimrod.

Ski Club 2, 3; Chemistry Club 3.

PATRICIA K. ZUNIC

A real long-hair . . . glamour, glitter . . . sure, girls do okay in Math IV.

Tri-S 1, 2.

REMEMBER WHEN?

Remember when Venus spent a day in the courtyard?

Remember when Mr. Crouse was awarded a medal for bravery above and beyond the call of duty?

Remember when Mr. Langlois was caught sliding down the corridor in the new wing?

Remember when Moss was plastered with a cream pie?

Remember when "Boys" and "Girls" was changed to "Ladies" and "Gentlemen"?

Remember when Paul Caouette had to scrub off the wall?

Remember when we could get by with twenty-four pennies for lunch?

Remember when you were given the choice to have a blue and gold yearbook?

Remember when B.L.O.T. struck on Saint Patrick's Day?

Remember when that basketball game with South Hadley developed into a rumble?

Remember when "the will to win" won?

Remember when Miss Morin censored the French play?

Remember when Miss Neal made a basket from Mr. Caouette's shoulders?

Remember when the fairies in pink thermal underwear showed off their dancing(??) prowess?

Remember when all you could hear in gym classes was "Hip, hip, hippopotomi . . ."?

Remember when the balloon cage at the fair was a very damp success?

Remember the bows on the new trees in the courtyard?

Remember when you thought that you could get carbon dioxide by heating (and heating and heating) a piece of marble?

Remember when Mr. Langlois made only one announcement at the beginning of assembly? (You don't? We don't, either.)

Remember when the teachers made a chorus line at the pep rally?

REMEMBER JUNE 11, 1965!!!

MOGUL
HOP

The Future is purchased by the Present.

Samuel Johnson

UNDERCLASSMEN

JUNIOR CLASS OFFICERS

SEATED: Deborah Glazier—Vice-President, Mrs. Day, Judith Wagner—Secretary, Linda Sacco—Treasurer. STANDING: Mr. Ames, Michael Hassan—President.

The Class of 1966, a high-spirited and friendly group, has shown that it has the potential to become a fine senior class. The class cake sale and sponsorship of the Senior Prom are notable examples of its accomplishments. The Class of 1965 extends best wishes to next year's seniors and hopes that their final year at Amherst will be a continuation of their record of achievement.

FIRST ROW: R. Aldrich, M. Andrews, M. Boyden, R. Brown, S. Bacon, L. Bartus, C. Baldwin, M. Bates, D. Bleckwehl, G. Bentley. SECOND ROW: J. Black, L. Ball, L. Bass, T. Britt, R. Buzicky, M. Bruce, C. Bokun, P. Black, R. Clark, W. Cashin. THIRD ROW: B. Campbell, P. Couture, B. Campbell, E. Cuddeback, G. Collins, J. Crossman, A. Colby, M. Chisholm, D. DeLuca, C. Durgin. FOURTH ROW: E. Fairbairn, D. Fleming, J. Durgin, V. Fleming, F. deFriesse, S. Dunn, E. Duncan, C. Eshbach, E. Ely, N. Fabian.

FIRST ROW: G. Freeman, D. Glazier, D. Glazier, R. Gwozdz, A. Garvey, J. Good, B. Gnospelius, S. Godsell, G. Gould, R. Greanier. SECOND ROW: J. Grahame, P. Hilton, T. Hanson, D. Harris, J. Hanks, G. Hawthorne, B. Harris, M. Hassan, C. Ives, S. Judge. THIRD ROW: A. Jewett, P. Jacob, M. Kaslauskas, T. Keedy, A. Kelly, B. Kelly, M. Kenny, C. Kosloski, J. Kosuda, B. Koester. FOURTH ROW: K. Mathieson, R. Kolakoski, F. Leigh, G. Meakim, P. Kaiser, P. Kaminski, J. Miazga, S. Likens, E. Langland, C. Livermore.

FIRST ROW: S. Mientka, D. Maxson, S. Moreau, A. Marx, C. Lehane, A. McCarter, J. Poole, I. Nelson, T. Osborne, L. Peterson. SECOND ROW: J. Ostrowski, M. Page, C. Potter, R. Pelis, J. Pemberton, J. Peppard, J. Powers, R. Randall, S. Kosakowski, C. Robitaille. THIRD ROW: W. Rupinski, A. Ramirez, T. Rice, S. Russell, L. Robinson, C. Roberts, E. Roetter, C. Rice, C. Rogers, S. Rogowski. FOURTH ROW: L. Suprenaut, E. Sikop, M. Schwartz, K. Smyth, C. Stevens, W. Swartzbaugh, S. Simmons, N. Stowell, L. Sacco, C. Sparks.

FIRST ROW: J. Shape, J. Suhl, L. Tulenko, J. Tenney, H. Thornton, B. Thomas, P. Torrey, E. Tyler, F. Taylor, K. Vlach. SECOND ROW: H. Vernell, E. van der Stelt, C. Wagner, N. Woodfork, J. Wagner, C. Wilson, R. Woo, G. Whipple, L. Wright, R. Walker. THIRD ROW: S. Williams, R. Whittemore, G. Woodard, J. Wyatt, K. Wisneski, P. Weeks, R. Watson, R. Vallee, J. Zwinakis.

FRESHMAN CLASS OFFICERS

SEATED: Mr. Leland, Gretchen Hebert—Treasurer, Sharon Day—Secretary, Mrs. Epstein. STANDING: Frank Cushman—President, Robert Fitzpatrick—Vice-President.

The Class of 1967 is completing its first year at Amherst Regional. If its Booster Day sketch is any indication, this class may turn out to be one of the liveliest and most original groups in the school's history. The Class of 1965 wishes the freshmen good luck in their high school years.

FIRST ROW: M. Abeam, P. Anderson, E. Agard, A. Ashby, K. Arons, J. Allen, M. Aldrich, E. Atkins, B. Britt, J. Beth. SECOND ROW: D. Bridges, P. Brunelle, L. Buczala, R. Billings, R. Baker, D. Bias, E. Battistoni, T. Bibeau, S. Brozo, G. Beturney. THIRD ROW: A. Bennett, A. Baucom, R. Birge, S. Burroughs, H. Bastow, M. Chance, L. Capen, P. Cary, D. Campbell, S. Cody. FOURTH ROW: L. Contino, F. Cushman, R. Chapin, J. Doubleday, E. Cutting, J. Doleva, J. Dempsey, E. Clark, R. Colvin, W. Clark, K. Cole.

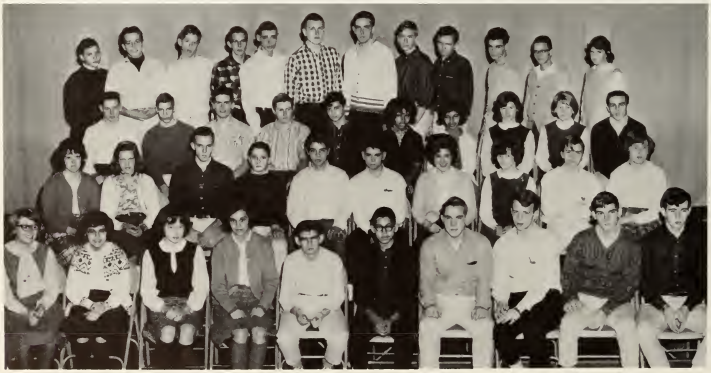

K. Dittfach, L. Dihlmann, P. Demarest, S. Day, W. DeCourcey, C. Davis, R. Doubleday, D. Crossman, L. Ezbicki, R. Fitzpatrick. SECOND ROW: S. Fisher, B. Field, J. Ferguson, P. Feldman, S. Foose, S. Floge, E. Guyott, J. Glazier, J. Glazier. THIRD ROW: J. Glazier, H. Garis, J. Hankinson, A. Hobart, G. Howard, M. Howard, M. Howard, V. Huff, G. Hebert, D. Hardaker. FOURTH ROW: L. Hasbrouk, R. King, J. King, L. Hatt, S. Pucinski, P. Lawrence, J. Hugill, W. Harlow, N. Kosukas, J. Horton, N. Jenks.

FIRST ROW: E. Kaniecki, K. Keegan, N. Kelley, S. Kzcowski, A. Kosakowski, K. Kasakowski, G. Lovern, P. Lawrence, O. LaClaire, L. LaSalle. SECOND ROW: T. Lashway, K. K. Leigner, P. Linnell, G. Lashway, J. Langford, R. Lashway, R. Lambert, J. Melanson, D. Mosher, B. Metcalf. THIRD ROW: M. Morrissey, D. Melnick, S. Morrissey, P. Mitchell, H. Markert, L. McCartney, S. Marcus, A. Moreau, G. Oberlander, D. Orell. FOURTH ROW: C. Peters, J. Petrowicz, N. Procter, M. Roberts, C. Paulin, N. Page, J. Ricci, L. O'Brien, C. Ostrowski, D. Quint, C. Oliveira, C. Pierce.

FIRST ROW: R. Rhodes, E. Rollason, M. Rice, S. Rock, B. Ryznic, K. Riel, S. Shea, R. Sandoval, D. Surrey, B. Stoddard, SECOND ROW: P. Sheerman, S. Skillings, W. Swartz, B. Shumway, T. Stanley, L. Strong, G. Stone, C. Savereid, E. Stoddard, J. Snedecor. THIRD ROW: M. Stockwell, J. Stumbo, P. Sheldon, G. Strange, E. Stockwell, S. Simmons, J. Thompson, S. Tidlund, D. Thayer, J. Tilley. FOURTH ROW: M. Webb, D. Wood, R. Vassallo, G. Victor, M. E. Wojtowicz, S. Woodard, L. Weeks, W. Wells, K. Zunic, E. Wade, L. Vendette, P. Woodard.

Human frailty cannot exist without some lawful recreation.

—Cervantes

ACTIVITIES

STUDENT COUNCIL

The Student Council, advised by Mr. Paul Caouette, functions to promote good relations between students and faculty. This year the Student Council presented the annual "No Talent Show" and the Faculty-Student basketball game, the proceeds from the latter going into a Senior scholarship fund. Student Council initiated a Student Council Exchange with other schools, and sponsored soft-drink machines in the girls' and boys' locker rooms, the profit from which goes to various school clubs. Officers are Richard Wojtowicz—President, Thomas Mitchell—Vice-President, Leslie Durgin—Secretary, and Elizabeth Cuddeback—Treasurer.

FIRST ROW: Advisor P. Caouette, S. Paige, L. Cuddeback, T. Mitchell, R. Wojtowicz, L. Durgin, C. Ives, G. Bentley, J. Boicourt. SECOND ROW: G. Robitaille, M. Hassan, H. Bastow, I. Nelson, R. Rhodes, E. Stoddard, S. Day, G. Guyott, T. Schmitt. THIRD ROW: P. Jacobs, J. Millar, R. Glazier, D. Glazier, D. Bleckwehl, W. Clark.

PRO MERITO

Pro Merito consists of members who have maintained a steady high standard of academic achievement throughout high school. Advised by Miss Donley, this year Pro Merito sponsored special programs for honor-roll students, including a panal headed by Howard Quint of the University of Massachusetts which spoke on "Communism in the United States." At the traditional Pro Merito banquet in the spring, members are awarded pins. Officers of Pro Merito were James Boicourt—President, Lauri Brown—Vice-President, Linda Johnson-Secretary, and Michael Foose-Treasurer.

FIRST ROW: B. Taylor, M. Estabrook, J. Smith, S. Paige, R. Wojtowiczz, C. Roberts, J. Kirley, P. Johansson, J. Boicourt. SECOND ROW: B. Jones, A. Musgrave, R. Berglund, S. Hopkins, E. Hosford, J. Wexler, L. Johnson, L. Brown, M. Foose, T. Lindsey, E. Shaw.

STUDENT PATROL

FIRST ROW: J. Boicourt, C. Wilson, J. Parkinson, S. Paige, R. Smith, J. Smith, T. Schmitt, J. Carhart, D. Ives. SECOND ROW: G. Aldrich, J. Gage, S. Janse, J. Punska, M. Hassan, R. Wojtowicz, L. Durgin, L. DuBois, J. Millar, Advisor Mr. Crouse. THIRD ROW: S. Foley, L. Heath, T. Lindsey, R. Vallee, D. Lucas, J. Kucinski, G. Woodard, J. Brown, C. Atkins

LEADER'S CLUB

FIRST ROW: R. McConnell, R. Berglund, J. Parkinson, S. Paige, R. Smith, J. Smith, T. Schmitt, D. Ives. SECOND ROW: S. Janse, D. Jones, T. Osborne, M. Hassan, R. Buzicky, S. Foley, C. Wilson, J. Crowley, R. Bias, Advisor Mr. Abramson. THIRD ROW: J. Fuller, P. Torrey, P. Gervickas, G. Robitaille, J. Boicourt, D. Lucas, G. Woodard, B. Jones, A. Colby, P. Rodgers.

GRAPHIC

The Graphic, under the direction of co-editors Allen Torrey and Paula Surrey and faculty advisor Miss Ferguson, has continued its tradition as a lively school newspaper. The Graphic staff published six issues this year, covering school news of all varieties. Besides strict coverage, the Graphic offered special humorous columns such as Big Brother and Uncle Horace, besides presenting excellent editorials.

FIRST ROW: P. Surrey, D. Alviani, L. Johnson, P. Colvin, J. Quint, J. Good, C. Eshbach, E. Shaw. SECOND ROW: S. Godsell, E. Cuddeback, S. Neylon, E. Roetter, M. Andrews, D. Quint, advisor Miss Ferguson. THIRD ROW: G. Bentley, R. Wojtowicz, A. Torrey, S. Paige, J. Parkinson, J. Gage, D. Surrey.

SENIOR TRI-S

FIRST ROW: F. Iantosca, P. Karch, L. Kuzmeski, S. Maslanka, M. Ball, C. Roberts, S. King, K. Lashway, C. Ryznic. SECOND ROW: K. Murphy, L. Willson, K. Jacque, N. Russell, E. Rodgers, J. Kirley, K. McGrath, S. Davis, J. Howard. THIRD ROW: F. LeDoyt, K. McCannon, M. Searle, S. Couch, D. Shaw, N. Kaminski, B. Horne, S. Chase.

Tri-S is a girl's service organization, which begins each year with a colorful initiation for its freshman members. Its purposes are to perform services for others, set standards of good sportsmanship, and encourage education. Tri-S stands for Service, Sportsmanship, and Scholarship.

FIRST ROW: E. Adair, B. Cunningham, S. Fairbairn, J. Jacque, D. Kinder, J. Millar, N. Montville, J. Bray, D. Aldrich. SECOND ROW: E. Kopec, G. Dittfach, L. Durgin, J. Wexlet, L. DuBois, M. Mulholland, G. Nutting, J. Hall. THIRD ROW: S. Howard, D. Seaver, L. Johnson, D. Alviani, C. Bastow, M. Slocum.

JUNIOR TRI-S

FIRST ROW: J. Snape, C. Roberts, D. Harris, M. A. Schwartz, S. Mienka, R. Rowley, W. Cashin, M. Andrews. SECOND ROW: S. Godsell, C. Sacco, G. Whipple, B. Fairbairn, J. Gwozdz, B. Kelly, A. Kelly, C. Rogers, L. Robinson, M. Boyden.

"Ebb tide," with a sea atmosphere, was the theme of the annual Tri-S formal given in November. President Janet Millar was crowned queen.

FIRST ROW: C. Kosloski, C. Livermore, M. Pippert, S. Moreau, L. Lamsa, M. Callahan, L. Sacco, D. Bleckwehl, K. Smyth. SECOND ROW: P. Newell, L. Roetter, N. Woodfork, R. Brown, L. Winship, G. Collins, M. Bates, L. Cuddeback, D. Glazier, R. Rotman.

FRESHMAN TRI-S

FIRST ROW: N. Kelley, P. Woodard, K. Dittfach, L. Dihlmann, B. Britt, S. Shea, C. Oliviera, P. A'Hern, B. Stoddard.
SECOND ROW: L. Utter, E. Wade, D. Campbell, M. Rice, H. Markert, A. Ashby, G. Stone, C. Pierce, S. Tidlund.

Every year Tri-S performs a special service project. This year the club collected clothing from the Amherst area to be sent to needy families in Appalachia, under the auspices of the Save A Child Drive.

FIRST ROW: S. Day, G. Hebert, D. Wood, D. Anderson, L. Capen, K. McCannon, A. Moreau, S. Gervickas, M. Howard.
SECOND ROW: P. Sheldon, M. Morrissey, J. Thompson, S. Morrissey, H. Bastow, L. O'Brian, M. E. Wojtowicz, S. Strong, C. Zunic, P. Lawrence, S. Simmons.

"EBB TIDE"

Queen Janet Millar, President of Tri-S, and Escort Judd Carhart.

Queen Janet Millar gets a kiss from Mr. Langlois while her court looks on.

Queen Janet Millar and her court. From left to right: Suzanne King, Susan Neylon, Nancy Fabian, Lorna Lamsa, and Sharon Day

FIRST ROW: J. Tilley, J. Fuller, J. Wexler, L. Durgin, W. Cushman, S. Foose. SECOND ROW: C. Leininger, B. Harris, Advisor Mr. Oldershaw, C. Bokun, T. Rice, R. Morrissey, J. Gillmore.

AV CLUB

The AV Club functions to help faculty members with audio-visual aids, and to acquaint its members with the use and maintenance of the audio-visual machines. The AV Club has sponsored dances and plans a field trip to New York or Boston. Officers are Bill Cushman and Bob Morrissey—Co-President.

BARBIZONS

The Barbizons are art enthusiasts, and this club promotes interest in all phases of art.

FIRST ROW: L. Robinson, L. Johnson, Advisor Miss Fouratt, D. Alviani, L. McKie, P. Zunic. SECOND ROW: E. Agard, M. Estabrook, C. Pierce, P. Linnell, P. Brogan, G. Strange, J. Snape.

CHEMISTRY CLUB

The Chemistry Club, under the watchful eye of Mr. Coopee, staged experiments performed by its members at its meetings, managing to leave the ceiling of the chemistry room in rather poor shape in the process. A field trip to the Atomic Plant in Rowe is planned for the spring. Chemistry Club Officers were Chris Leininger—President, Jon Gage—Vice-President, and Linda Johnson—Secretary-Treasurer.

FIRST ROW: C. Leininger, J. Wexler, L. Durgin, J. Gage, T. Colby, G. Dittfach, L. DuBois. SECOND ROW: M. Coplin, A. Torrey, P. Rodgers, S. Neylon, L. Lamsa, T. Mitchell, G. Robitaille. THIRD ROW: M. Foose, R. Wojtowicz, T. Lindsey, J. Matusko, advisor Mr. Coopee, P. Johansson, R. Morrissey.

THESPIANS

Thespian Troupe 1333, under the direction of John Packard, performed Shakespeare's 'A Midsummer Night's Dream' as its major production this year. The Thespians also presented a selection from Dickens' *Pickwick Papers* at a Christmas assembly. They are again participating in the Western Massachusetts One Act Play Competition, with 'The Diary of Anne Frank' as Amherst's entry. The Thespian officers are George Bentley—President, Anne Agard—Vice-President, Carolyn Ives—Secretary, and Marsha Estabrook—Historian.

FIRST ROW: G. Bentley, E. Langland, C. Ives, R. Morrissey, N. Woodfork, C. Rice, S. Moreau, L. Lamsa, T. Mitchell, J. Quint. SECOND ROW: D. Quint, M. Estabrook, W. Swartzbaugh, R. Berglund, D. Alviani, J. Shape, D. Harris, W. Cashin, T. Keedy, G. Dittfach. THIRD ROW: J. Wagner, P. Feldman, B. Metcalf, C. Stevens, T. Rice, advisor Mr. Packard, C. Savereid, S. Judge, E. Agard, M. Rice, J. Wexler.

A MIDSUMMER NIGHT'S DREAM

Some people have all the luck.

The Lovers???!

Cast of *Midsummer*

VARSITY CHEERLEADERS

The Varsity Cheerleaders, with the winning combination of new uniforms, many original new cheers, and constant enthusiasm, have done a great deal to invoke more school spirit and spectator participation at all home and away games. This year, for the first time, the cheerleaders will represent A.R.H.S. in cheering competition.

KNEELING: D. Kinder, E. Guyott, D. Maxson. STANDING: E. Hunsberger, J. Jacque, M. Bates, Captain, J. Millar.

JUNIOR VARSITY CHEERLEADERS

The Junior Varsity helped the varsity squad to arouse a high degree of enthusiasm in both spectators and teams, using many of its own new routines.

KNEELING: S. Mientka, E, Cuddeback, S. Day. STANDING: Captain D. Bleckwehl, P. Newell, K. Keegan.

MAJORETTES

KNEELING: Captain L. DuBois. STANDING: E. Watson, K. Mathieson, L. Wright, M. Mulholland, C. Oliviera, S. Thompson, K. Riel. Absent: B. Horne, P. Mitchell, S. Scott, S. Shea.

The Majorettes are a new addition to the A.R.H.S. scene performing at half-time during the football and basketball seasons. They helped to boost school spirit with their routines.

PEP CLUB

The Pep Club also functions to increase school spirit at games and rallies. It provides bus transportation to away games and this year has sponsored several record hops and dances after games. One of its major projects is Booster Day, whose annual float prize was this year awarded to the Seniors. The Pep Club also provides posters for school functions. Officers were Tom Mitchell—President, Nancy Kaminski—Treasurer, Kathy Lashway—Senior Representative, Tom Osborne, Nancy Woodfork—Junior Representatives, Anne Moreau, Matt Page—Freshman Representatives.

FIRST ROW: L. Winship, R. Brown, L. Lamsa, T. Mitchell, A. Moreau, M. Page, S. Neylon, D. Maxson, J. Millar. SECOND ROW: E. Guyott, T. Hanson, S. Russell, J. Gwozdz, C. Rogers, S. Kosakowski, K. Symth, E. Sikop, N. Russell, K. Jacque, J. Hemenway, E. Hunsburger. THIRD ROW: J. Snape, C. Sibala, J. Jacque, P. Rodgers, A. McCarter, F. Taylor, C. Wilson, advisor Mrs. Day, G. Robitaille, G. Crowley, C. Lehane, P. Torrey, M. Bates, I. Nelson, M. Callhan.

CONCERT BAND

FIRST ROW: J. Snedecor, L. Lamsa, J. Langford, G. Dittfach, P. Feldman, S. Moreau, C. Savereid, J. Wagner, E. Hosford, D. Harris. SECOND ROW: C. Leininger, J. Horton, D. Jones, D. Ives, R. McConnell, R. Loomis, E. Stoddard, L. Brown, E. Brown.

The Concert Band was organized late in the winter, and this year has presented two concerts, the selections ranging from marches to Tchaikovsky. Amherst was especially honored to have two of the Band's members, Laurie and Eddie Brown, be selected to play in the All-Eastern Orchestra in Buffalo, which is made up of outstanding musicians from thirteen states.

PEP BAND

The Pep Band adds to school spirit at sports events by playing (music?!) both at home and away games.

FIRST ROW: C. Leininger, R. McConnell, R. Loomis, E. Stoddard. SECOND ROW: R. Morrissey, D. Jones, D. Ives. Absent—B. Jones, L. Ezbicki.

A.F.S.

Ivone Paes, Akiyoshi Sueno, Else van der Stelt.

The American Field Service, or A.F.S., is part of a world-wide organization dedicated to the ideals of promoting friendship and mutual understanding between countries. This year, Ivone Paes came to A.R.H.S. from Brazil to stay with the Hamilton Newell family. Last summer Tom Mitchell traveled to Austria and during the school year has given several talks about his experiences abroad, including one entertaining assembly. Following a family tradition, Akiyoshi Sueno from Japan is staying with the Albert Linnell family, attending classes at A.R.H.S., and Else van der Stelt also is here from The Netherlands. It has not yet been decided whether Liz Cuddeback or Carolyn Ives will be A.R.H.S.'s representative next summer. Mr. Ames was the advisor for A.F.S. and Tom Mitchell was the president.

FIRST ROW: S. Williams, J. Wexler, L. Durgin, S. Moreau, I. Paes, T. Mitchell, L. Lamsa, P. Surrey, J. Quint. SECOND ROW: advisor Mr. Ames, S. Godsell, E. Cuddeback, J. Durgin, T. Keedy, E. Stoddard, K. McGrath, P. Feldman, P. Johansson, B. Metcalf. THIRD ROW: P. Newell, L. Sacco, J. Gage, M. Foose, D. Quint, R. Rhodes, D. Taylor, S. Hopkins.

CERCLE FRANÇAIS

The French Club established something new in the lunch room this year—La Table Française, or more simply the French table, where nothing but French was spoken. Members heard several speakers, among them Mr. Jean Pineau from Amherst's sister city in France, Arcachom, and Jo-Ann Wexler, Leslie Durgin and Beverly Koester, who spoke on their experiences abroad. A play, *The Barber of Seville,* was presented by the French Club to a closed audience—themselves. Officers of the French Club this year were Jo-Ann Wexler—President, Janet Quint—Vice-President, Debby Taylor—Secretary, and Suzanne Hopkins—Treasurer.

FIRST ROW: B. Taylor, P. Surrey, M. Andrews, S. Moreau, L. Lamsa, C. Ives, C. Roberts, J. Wagner, J. Quint. SECOND ROW: G. Bentley, G. Williams, J. Good, C. Eshbach, P. Colvin, C. McGrath, P. Sheldon, G. Nutting, J. Gwozdz. THIRD ROW: S. Judge, L. Durgin, J. Wexler, S. Williams, C. Rogers, E. Hosford, D. Taylor, S. Hopkins. FOURTH ROW: D. Quint, J. Gage, J. Parkinson, S. Paige, R. Rhodes, E. Stoddard.

CHORUS

The Chorus, under the direction of Mr. Jacobs, meets three times a week, twice during school time and once in the evening. During the Christmas season, members of the Chorus sang at a school assembly and gave a concert. Another concert is planned for spring, and members will also sing at Graduation. This year two chorus members, Robert Berglund and Akiyoshi Sueno, were selected to be part of the All-State Chorus at the University of Massachusetts.

FIRST ROW: N. Jenks, S. Kosakowski, M. Stockwell, S. Hopkins, M. Estabrook, D. Alviani, A. Bennett, M. Andrews, A. Moreau, H. Bastow. SECOND ROW: N. Woodfork, R. Brown, L. Lamsa, M. Howard, H. Markert, M. Rice, D. Seaver, C. Pippert, M. Mulholland, G. Nutting. THIRD ROW: D. Harris, J. Wagner, G. Bentley, R. Berglund, J. Boicourt, S. Paige, C. Ives, E. Langland, director Mr. Jacobs.

FUTURE NURSES CLUB

The Future Nurses club this year joined the National League of Future Nurses, whose members all plan a career in nursing. They assisted the school health staff during immunization for tuberculosis, and they plan trips to the Infirmary at the University of Massachusetts and to a hospital in the Boston area. Officers this year were Elaine Kopec—President, Kristin Tidlund—Vice-President, and Donna Wood—Secretary-Treasurer.

FIRST ROW: A. Ashby, G. Stone, S. Shea, D. Campbell, D. Wood, E. Atkins. SECOND ROW: B. Horne, E. Kopec, C. Livermore, M. Slocum. ABSENT: Kristin Tidlund.

SKI CLUB

FIRST ROW: A. Sueno, J. Pemberton, A. Colby. SECOND ROW: A. Moreau, E. Cuddeback, S. Neylon, P. Sheldon, P. Torrey, S. Richards. THIRD ROW: P. Linnell, T. Lindsey, B. McCarter, J. Brown, A. Torrey, W. Swartzbaugh, C. Wilson.

It says there's buried treasure at the top of Killington!

The Ski Club presented the very successful Mogul Hop in order to raise money for their big project, the skiing trip to Killington in March. Sixteen members made the trip, chaperoned by advisors Mrs. Day and Mr. Hartwell. The club spent two days skiing, staying overnight at a lodge in the area.

ROD AND GUN CLUB

FIRST ROW: B. Shumway, advisor Mr. Moore, W. Harlow, E. Stockwell, G. Lovern, C. Ostrowski. SECOND ROW: D. Puffer, R. Patterson, S. Blinn, J. Pray, M. Aldrich, K. Vlach, J. Matusko.

The Rod and Gun Club, advised by Mr. Moore, is an outdoor club composed of boys who are interested in furthering their skill and enjoyment in hunting and fishing. Members take an annual ice-fishing trip to Leverett Pond during the winter, and a trout fishing trip in the spring. The spring banquet brings the year's activities to a close. Officers were David Puffer—President, and Carl Ostrowski—Treasurer.

BEAT FRON
A

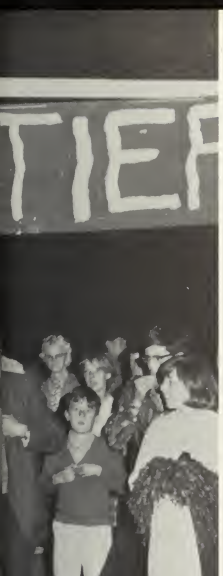

Ours is the victory.

—Gaius Marius

SPORTS

FOOTBALL

FIRST ROW: J. Boicourt, G. Robitaille, R. Bias, B. Berglund, J. Punska, D. Ives, D. Lucas, J. Parkinson, T. Schmitt, J. Carhart, P. Lacopo, C. Atkins. SECOND ROW: G. Woodard, J. Smith, J. Kucinski, D. Jones, C. Potter, C. Lehane, B. Woo, G. Crowley, C. Wilson, K. Hassan, B. Vallee, A. Jewett. THIRD ROW: E. Clark, B. Doubleday, T. Bibeau, R. Sandoval, B. Brunell, G. Battistoni, B. Clark, B. Fitzpatrick, L. Ezbicki, M. Halsted, J. Hobart. FOURTH ROW: Coach Ryder, Coach Kneeland, T. Mitchell, Trainer, F. Smith, Statistician, S. Simmons, Mgr., Coach Abramson.

The 1964 Amherst football team completed one of its most successful seasons in several years. The Hurricanes got off to a fast start winning four straight games before dropping a close non-league game to arch-rival South Hadley. The 'Canes bounced back and won their next two games but lost the title game to an undefeated Mahar team. Several players received recognition for their achievements during the season. Jim Parkinson was named to the All-Western Massachusetts team and the All-League team. Tim Schmitt, Jim Boicourt, Judd Carhart, and Jerry Crowley were members of the All-League team. The squad showed determination throughout the season and fought hard to earn its 6-2 record.

FOOTBALL RECORD

Amherst	40	Mt. Greylock	0
Amherst	28	Ware	8
Amherst	22	Arms Academy	20
Amherst	14	Frontier	0
Amherst	12	South Hadley	26
Amherst	8	Lee	0
Amherst	48	Pioneer	0
Amherst	0	Mahar	22

VARSITY BASKETBALL

FIRST ROW: R. McConnell, T. Schmitt, J. Smith, J. Parkinson, R. Bias, S. Foley. SECOND ROW: P. Hilton, T. Osborne, R. Lashway, J. Boicourt, P. Gervickas, K. Hassan, Coach Kneeland.

The basketball team completed an exciting season. Although the record may not appear impressive, the games were close and consistently well-played. Seven of the games were lost by only one or two points. The team worked together throughout the season. It lost a close game to Monson in the Small Schools Tournament. Jim Parkinson was the leading scorer and was named to the All-League Team.

BASKETBALL RECORD

Amherst	73	Easthampton	75
Amherst	63	Athol	83
Amherst	52	Northampton	81
Amherst	53	Springfield Trade	56
Amherst	43	Wahconah	40
Amherst	39	South Hadley	54
Amherst	57	Smith	52
Amherst	67	Frontier	48
Amherst	59	Saint Michael's	61
Amherst	79	Arms	80
Amherst	65	Pioneer	52
Amherst	64	Hopkins	62
Amherst	62	Saint Michael's	69
Amherst	55	Arms	62
Amherst	65	Pioneer	36
Amherst	38	Smith	85
Amherst	62	Frontier	55
Amherst	73	South Hadley	74
Amherst	52	Hopkins	37
Amherst	47	Monson	50

JV BASKETBALL

FIRST ROW: R. Glazier, D. Jones, W. Cushman, R. Sandoval, D. Bias, B. Whitmore. SECOND ROW: Coach Judd Hastings, W. Clark, N. Page, C. Julian, D. Buzicky, D. Crossman.

The JV basketball team completed a rather successful season this year. The boys worked well together as a team. They posted a respectable record—an indication of things to come in their varsity years.

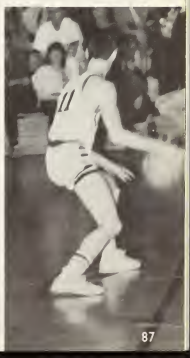

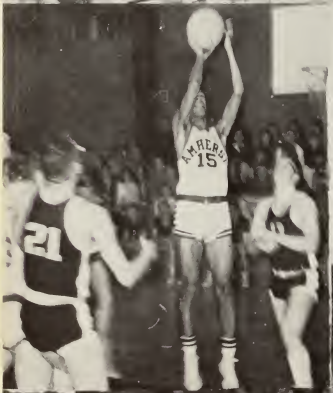
AMHERST
15
21

AM
25

AMHERST
22

HERS
22
4

15

24
22
33

CROSS COUNTRY

FIRST ROW: A. Colby, D. Eibon, T. Britt, D. Griffin, J. Gage, P. Linnell, B. Jones. SECOND ROW: Coach Crowley, J. Hanks, P. Torrey, N. Page, P. Johansson, D. Hardaker, B. Kosloski, J. King, C. Mosher, T. Lindsey. ABSENT MEMBERS: J. Fuller, J. Langford, L. Buczala, B. Coplin, B. Swartzbaugh, B. Syrus, P. Hilton.

The cross country team had a very successful season, suffering only one loss in eight meets. Phil Torrey was high man for the team with Jon Gage in second place. The team went to the Western Mass. Meet and participated in the State Meet.

CROSS COUNTRY RECORD

Amherst	24	Arms	37
Amherst	22	Holyoke	35
Amherst	16	Wahconah	45
Amherst	16	Williamsburg	45
Amherst	45	Greenfield	15
Amherst	18	Northampton	43
Amherst	16	Frontier	47
Amherst	17	Turners Falls	46

TRACK

FIRST ROW: Coach Ward, A. Colby, T. Bosworth, M. Bruce, P. Johnson, B. Drake, A. Cashin, G. Rosen, Coach Grutchfield. SECOND ROW: K. Wisneski, A. Musgrave, J. Boicourt, R. Jacque, J. Carhart, T. Schmitt, P. Torrey. THIRD ROW: J. Hanks, D. Ives, C. Wilson, J. Parkinson, R. Jeffrey, E. Russell. FOURTH ROW: P. Pelis, T. Britt, J. Langland, J. Punska, C. Bokun, M. Lawrence, T. Mitchell. FIFTH ROW: T. Drake, P. Johanson, B. Jones, J. Gage, J. Fuller, R. Stevens, J. Zak.

The 1964 track team completed its second straight undefeated season. The season was climaxed by a first-place victory in the Western Massachusetts Meet. The team went on to place second in the State Meet. Outstanding performers included Captain Pete Johnson who was state champ in hurdles and Dick Stevens who was state champ in the two mile. The team was lead by Captains Tim Bosworth and Pete Johnson and ably coached by Doug Grutchfield.

TRACK RECORD

Amherst	112	Holyoke	21
Amherst	105	E. Longmeadow	28
Amherst	98	Greenfield	35
Amherst	128	Holyoke Catholic	8
Amherst	103	Mahar	30
Amherst	72	Frontier	62
Amherst	112	Northampton	21

BASEBALL

FIRST ROW: D. Bouden, J. Parkinson, T. Schmitt, G. Robitaille. SECOND ROW: B. Dickinson, R. Smith, C. Atkins, P. MacConnell, S. Foley. THIRD ROW: P. Caouette, Coach, B. Whittemore, G. Spence, B. Edwards, J. Mirliani, C. Abramson, Coach.

The 1964 baseball team faced a rebuilding year with a team composed entirely of underclassmen. The team showed improvement throughout the season and looks forward to a successful 1965 season.

BASEBALL RECORD

Amherst	3	Northampton	2
Amherst	1	Commerce	7
Amherst	1	Frontier	3
Amherst	1	Mahar	9
Amherst	0	Hopkins	2
Amherst	0	Smith	9
Amherst	0	Arms	9
Amherst	2	Pioneer	14
Amherst	5	St. Mike's	6
Amherst	2	Frontier	0
Amherst	4	Mahar	2
Amherst	6	Hopkins	5
Amherst	2	Smith	3
Amherst	2	Arms	17
Amherst	4	Pioneer	14
Amherst	4	St. Mike's	3

VOLLEYBALL

FIRST ROW: J. Jacque, M. Searle, E. Rodgers, C. Pippert, B. Cunningham, K. Murphy, D. Seaver, S. Howard. SECOND ROW: E. Shaw, L. Wright, J. Crossman, S. Godsell, B. Kelly, C. Sacco, Manager L. Winship. THIRD ROW: C. Sobala, N. Stowell, Manager E. Sikop, L. Robinson, C. Durgin, H. Markert. FOURTH ROW: J. Tenney, M. Howard, D. Campbell. FIFTH ROW: Miss Lawson, M. Howard, I. Nelson.

The four volleyball teams had a successful season again this year, finishing their schedule with a 12-4 record. Each meet consisted of one fifteen minute game played by each team—four games in all. Under the able coaching of Miss Lawson, novice freshmen and experienced juniors and seniors developed the skills and teamwork necessary for a successful season. The high point of the competition was the tournament held at Amherst in which a team composed of Mary Searle, Judy Crossman, Nancy Stowell, Ingrid Nelson, Sue Williams, Joyce Crooker, Bonnie Cunningham, Cheryl Roberts, Sandy Chase, Else van der Stelt, and Betsy Rodgers took second place. Judy Crossman, Mary Searle, Nancy Stowell, and Sue Williams were chosen for the All-Star Game at the end of the tournament.

VOLLEYBALL RECORD	WON	LOST
Maroon JV vs. Pioneer	1	1
Maroon JV vs. Turners Falls	2	0
White JV vs. Pioneer	0	2
White JV vs. Turners Falls	2	0

	WON	LOST
Maroon Varsity vs. Pioneer	2	0
Maroon Varsity vs. Turners Falls	2	0
White Varsity vs. Pioneer	1	1
White Varsity vs. Turners Falls	2	0

BASKETBALL

FIRST ROW: M. Searle, K. Murphy. SECOND ROW: S. Neylon, B. Rodgers, K. McCannon, J. Jacque, C. Roberts. THIRD ROW: J. Kirley, C. Pippert, N. Stowell, J. Crossman, I. Nilson. FOURTH ROW: D. Seaver, C. Sobala, M. Mulholland, B. Kelly. FIFTH ROW: Coach Lawson, Managers: J. Gwozdz, C. Rogers, E. Sikop, D. Shaw. Absent members: S. Williams, J. Crooker.

The varsity team enjoyed a successful season again this year, chalking up a 10-2 record (both losses going to Frontier). Combining a strong offense with a skillful defense, the team, composed of six juniors and twelve seniors, scored an average of 57.7 points per game and held the opponents' scoring down to an average of 22.8 points.

Star forward Kathy Murphy led the scoring with 397 points—an individual scoring record. Highlight of the season was the second game with Hopkins Academy in which the varsity scored a total of 104 points. This was the first time one of our girls' teams scored over 100 points. Kathy Murphy set a single game scoring record of 65 points.

BASKETBALL RECORD

Amherst	81	Hopkins	12
Amherst	54	Greenfield	21
Amherst	52	Pioneer	22
Amherst	34	Frontier	35
Amherst	48	Williamsburg	34
Amherst	54	Pioneer	25
Amherst	61	Northampton	13
Amherst	59	Greenfield	22
Amherst	57	Williamsburg	18
Amherst	29	Frontier	40
Amherst	104	Hopkins	7
Amherst	48	Northampton	48

JV BASKETBALL

FIRST ROW: S. Godsell, J. Tenney. SECOND ROW: S. Kzcowski, K. Zunic, M. Wilson. THIRD ROW: N. Woodfork, C. Wagner, M. Howard, C. Sacco. FOURTH ROW: D. Campbell, K. Smith, N. Kelly, K. McCannon. FIFTH ROW: P. Woodward, H. Markert, Managers: B. Gnospelius, G. Whipple, N. Jenks, P. Karch.

The JV Team this year was made up of juniors and freshmen. Under the capable leadership of freshman highscorer Kathy Zunic and junior Kathy Smyth, the team finished the season with a 6-6 record. The team scoring average was 14.9 points per game while the opponents averaged 13.8 points. Other high scorers were Cheryl Sacco, Marsha Howard, and Nancy Woodfork. The remainder of the team gained the valuable experience needed to provide the school with a winning varsity in '66.

JV BASKETBALL RECORD

Amherst	19	Hopkins	8
Amherst	10	Greenfield	13
Amherst	11	Pioneer	17
Amherst	9	Frontier	21
Amherst	23	Williamsburg	23
Amherst	14	Pioneer	16
Amherst	17	Northampton	10
Amherst	13	Greenfield	18
Amherst	19	Williamsburg	13
Amherst	20	Frontier	15
Amherst	15	Hopkins	6
Amherst	14	Northampton	18

SOFTBALL

FIRST ROW: L. Frost, K. McCannon, M. Searle, B. Kelly, S. Williams. SECOND ROW: D. Bleckwehl, M. Mulholland, C. Sacco, E. Cuddeback, J. Tenney. THIRD ROW: Manager J. Hemenway, K. Murphy, D. Shaw, B. Fydenkevez, F. Ledoyt, N. Stowell, C. Wentworth. FOURTH ROW: Manager, M. Kolakowski, M. Owen, I. Nelson, C. Pippert, J. Jacque, Manager K. Newton, Manager C. Wentworth. Absent members: S. Neylon.

The 1964 softball season was a highly satisfactory one for the Amherst girls, who emerged with a total of 5 wins to 4 losses. The team was led by Dorie Shaw on the pitcher's mound until a broken ankle resulting from a third base slide put her on the bench. Kathy Murphy tied down first base with Mary Searle as a dependable and hard throwing catcher to support Barbara Kelly, Ingrid Nelson, and Diane Bleckwehl, all of whom worked hard in the outfield. Mary Searle, Kathy Murphy, Dorie Shaw, Barbara Kelly, and Sue Williams led the team in hitting.

SOFTBALL RECORD

Amherst	18	Greenfield	14
Amherst	26	Saint Michael's	4
Amherst	4	Frontier	6
Amherst	10	Pioneer	9
Amherst	15	Northampton	8
Amherst	12	Frontier	21
Amherst	6	Saint Michael's	18
Amherst	27	Northampton	12
Amherst	18	Greenfield	22

GOLDBUG STAFF

Mr. Goodin, Advisor: Barbara Taylor, Editor-in-Chief; Julie Grow, Co-Editor: Mrs. Pallazola, Advisor.

SENIORS

STANDING: Bob Morrissey, Marcia Estabrook, Tom Mitchell, Editor. SEATED: Diane Seaver, Elaine Watson, Paula Surrey, Co-editor, Sandra Howard.

SPORTS

STANDING: Barb McCarter, Tim Schmitt. SEATED: Dorie Shaw, Co-editor, Diane Seaver, Betsy Rodgers, Kathy Murphy, Co-editor. ABSENT: Judd Carhart, Editor.

FACULTY AND ACTIVITIES

FACULTY: Gretchen Dittfach, Ellen Hosford, Editor, Sandra Howard.
ACTIVITIES: Julie Grow, Editor.

PHOTOGRAPHERS

Jon Gage and Bart Jones

BUSINESS STAFF

STANDING: Marcia Estabrook, Rick Wojtowicz, Business Manager, Tom Lindsey, Barry McCarter, Greg Woodard, Tom Mitchell, Kathy Murphy, Sue Neylon, Debbie Taylor, Miss Hale, Advisor. SEATED: Janet Quint, Kate McGrath, JoAnn Wexler, Elaine Watson, Frances Iantosca, Cheryl Bastow, Leslie Durgin, Ellen Hosford.

THE GOLD BUG SPONSORS

Henry Adams Rexall Drug Store
Cliff Allen, Clothing
Amherst Apple Cold Storage Inc.
Amherst Branch, Northampton Co-Operative Bank
Amherst Cleansers and Dyers
Amherst Creamery Co.
Amherst Farmers Supply
Amherst Laundromat
Amherst Oil Co.
Amherst Savings Bank
Amherst Theatre
Amherst Record Inc.
Amity Beauty Shop
Amherst Tower
Augie's Shop
Baucom's Textbook Co.
Blair and Cutting Ins. Agency
Bolles Shoe Store
Dr. Andrew R. Booth
Boyden-Perron Garage
Brown's Curtain Shop
Bruce G. Brown, Attorney
Robert S. Brown, Real Estate
Burnett and Nash Insurance
Raymond W. J. Campbell Insurance
Dr. R. Sheldon Clapp
College Drug Store
College Town Service Centre
Connors Realty
Cunningham's Paperbook Shop
Daily Hampshire Gazette
Doleva Poultry Farm
T. L. Dorsey, Memorials
Douglass-Marsh, Inc. Funeral Service
Douglass-Marsh, Inc. Furniture
Dr. Stephen J. Duval
First National Bank of Amherst
Footit Real Estate
Paul T. Ford, Attorney
The Gas Lite
Giard's' Barber Shop
Gibson Chevrolet Co.
Gilbert and Haskell Office Supply Inc.
Grandy's Restaurant
Griggs Inc., Furniture
A. J. Hastings, Newsdealer and Stationery
Hebert's Dairy
Dr. C. E. Hynes, Dentist
Jeffery Amherst Book and Music Store
Jeffery Florist Inc.
Elder Jones Lumber Corp.
Kamins Paint Store
Kentfield's Dairy
Knowles Flower Shop
Mitchell Koldy Studio
Landry's Market
Lincoln Realty Associates, Inc.
The Lord Jeffery Inn
Mathews Shoe Store
McLellan's Store
Mientka Inc. T. V. Sales and Service
Mill Valley Restaurant
Millar's Esso Station
Dr. Leo Moreau
Mutual Plumbing and Heating Co.
Hamilton I. Newell, Inc.
Gordon F. Neylon, Insurance
The Old Mill Gift Shop
Old Village Gift Shop
Dr. W. Richard Post
Russell's Store
Rowe's Inc., Chrysler-Plymouth-Valiant
Shumway's Ice Cream Co.
South Amherst Service Center
Specialty Gift and Card Shop
The Stable Sandwich Shoppe
Strong's Sunoco Tire Center
F. A. Thompson and Son
Tripod Camera Shop
House of Walsh, Inc.
Watroba's A. G. Store
Watson's Auto Body
Wellworth Pharmacy, Inc.
Westcott Inc.
A friend

THE
STAFF
MEMBERS
APPRECIATE
THE
FINANCIAL
HELP
GIVEN
BY
THE
1965
SPONSORS

DATE DUE